

PLAN SHOWING THE PROPOSED RESIDENTIAL FLATS AT 62, 2ND MAIN ROAD R.A. PURAM MADRAS-28. R.S. NO. 3990/13 & 3991/25 BLOCK NO. 88, MYLAPORE DIV. 1015/5515

SCALE: 1/8.0 (OR) 1/100

COLOUR INDEX
 PROPOSED BUILDING
 EXISTING ROAD
 SITE BOUNDARY

SCHEDULE OF JOINERIES

ED	ENTRANCE DOOR	5'3" x 7'0"
D	DOOR	3'0" x 7'0"
DW	DOOR & WINDOW	2'6" x 7'0"
DW	DOOR & WINDOW	6'6" x 7'0"
W	WINDOW	6'0" x 4'0"
W	WINDOW	4'0" x 4'0"
W	WINDOW	2'6" x 2'0"
V	VENTILATOR	2'0" x 2'0"
O	OPENNING	3'0" x 7'0"

AREA STATEMENT

PLOT AREA	4940.00	458.93
MAX. FSI	4940 x 15	7410.00
GROUND FLOOR	1775.82	164.97
TYPICAL FLOOR	(1st & 2nd) 2250 x 22	4460.00
TOTAL	6235.82	579.30

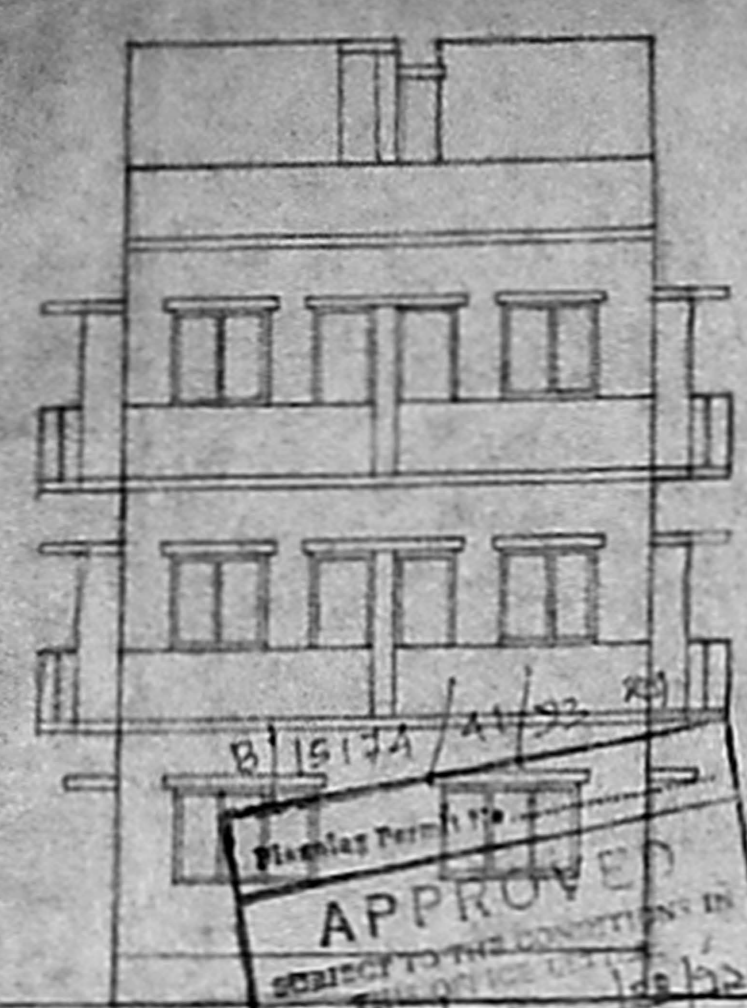

APPROVED
 FOR MEMORANDUM SECRETARY
 MUNICIPALITY
 MADRAS-600 008

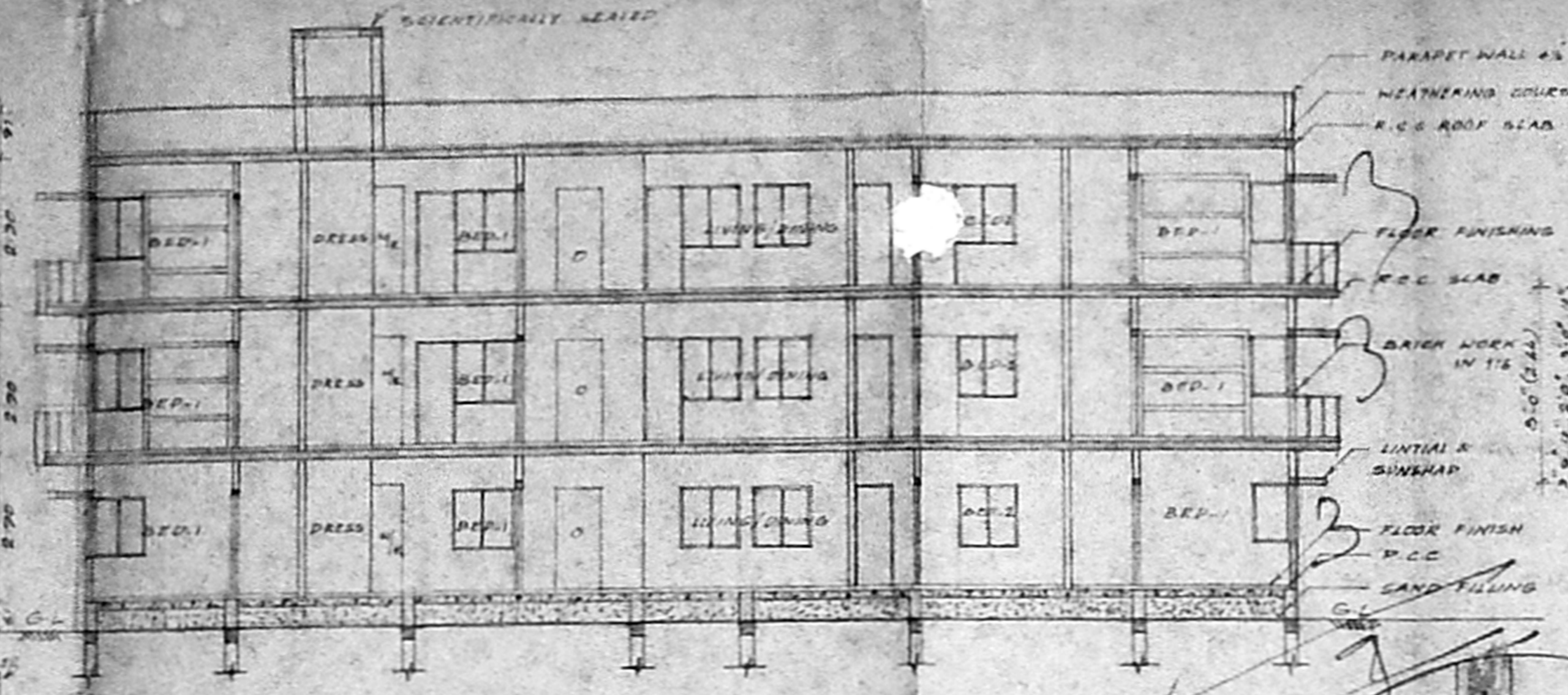

SECTION ON .AB

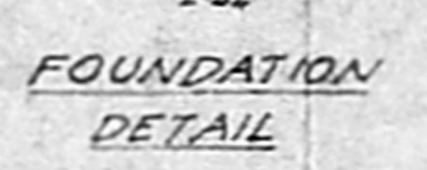

FOUNDATION DETAIL

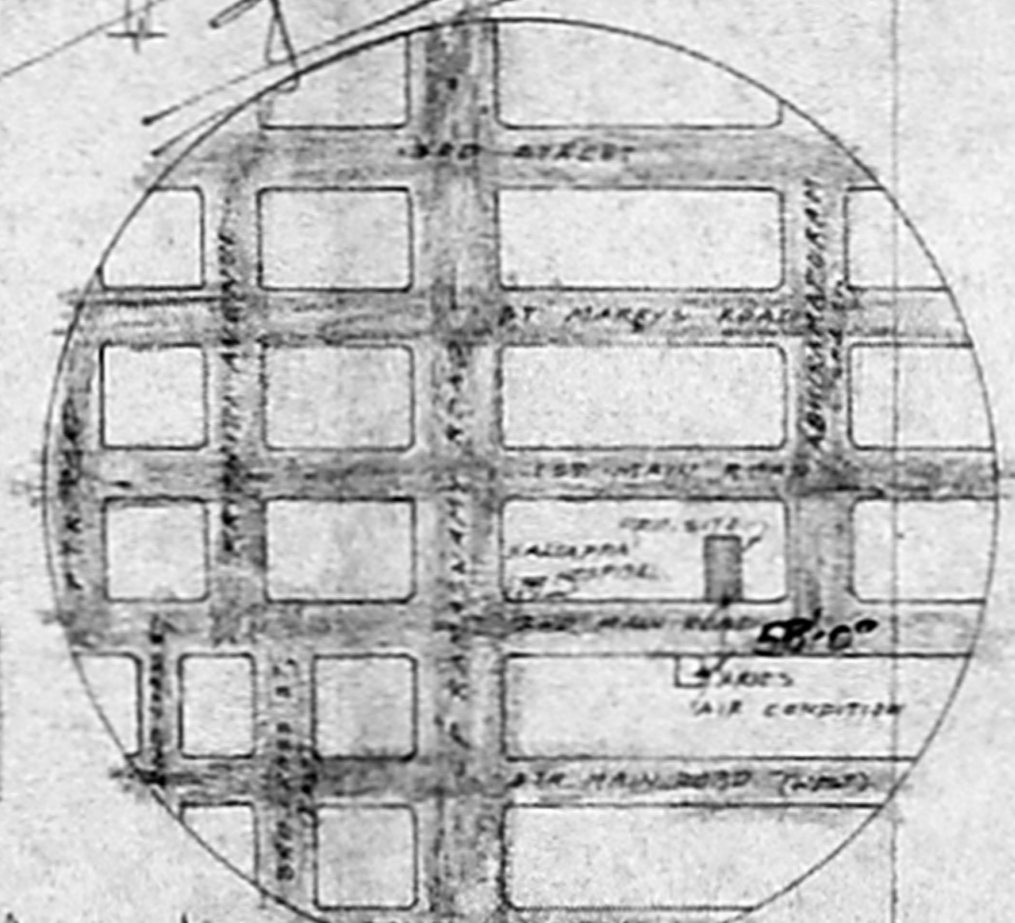

LOCATION PLAN (NOT TO SCALE)

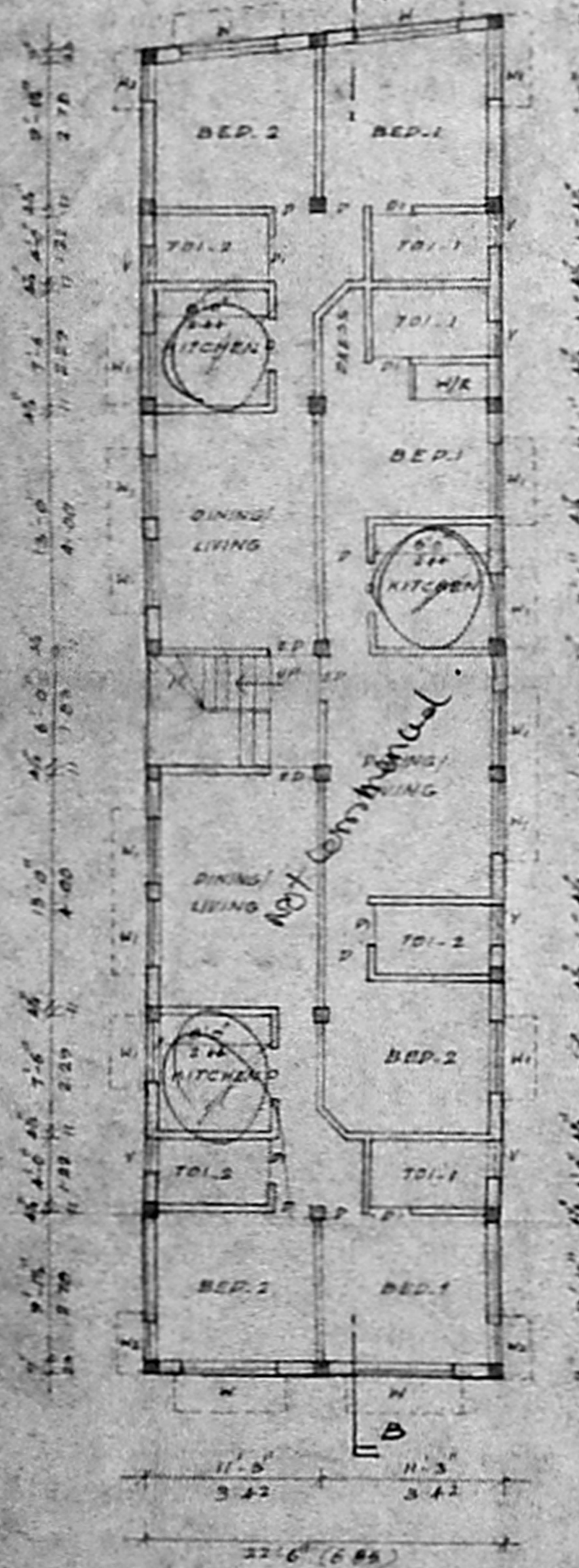

GROUND FLOOR PLAN

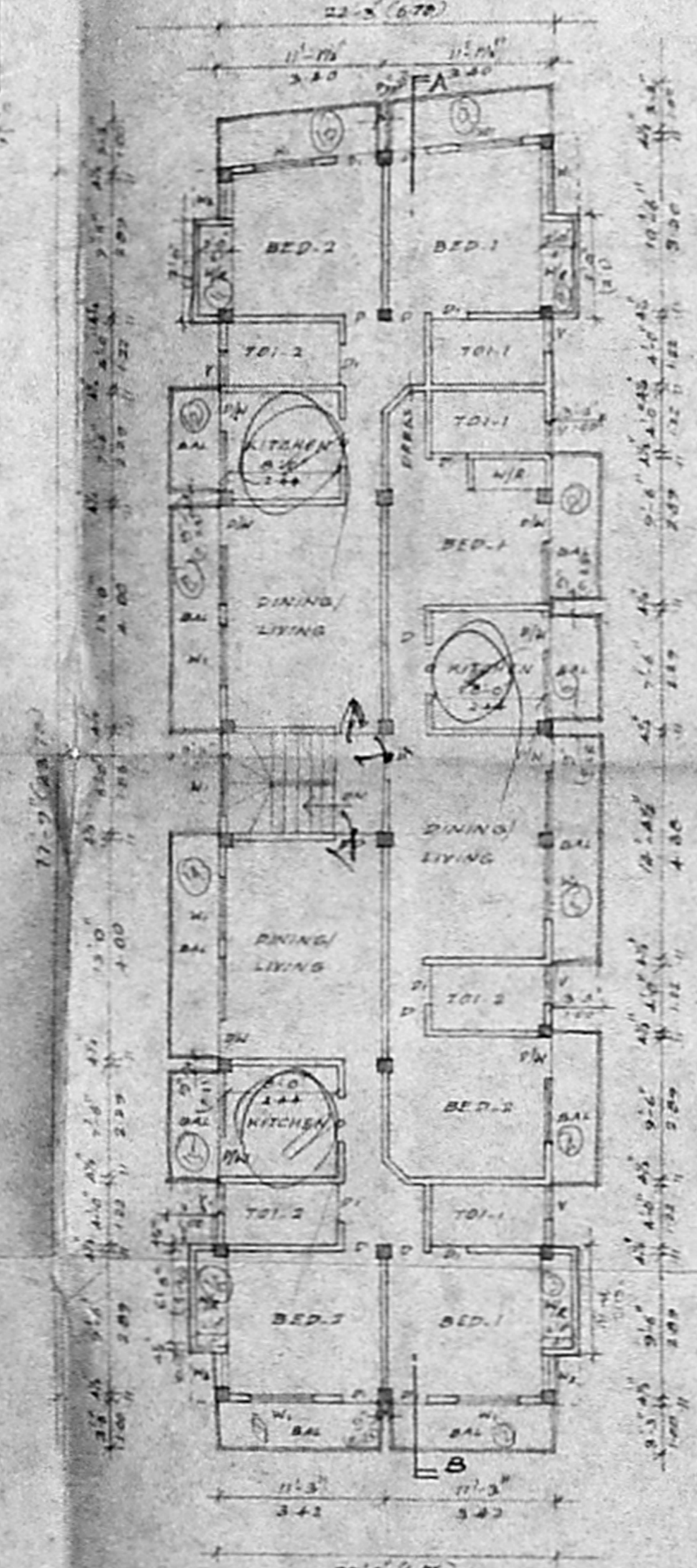

TYPICAL FLOOR PLAN (1ST & 2ND)

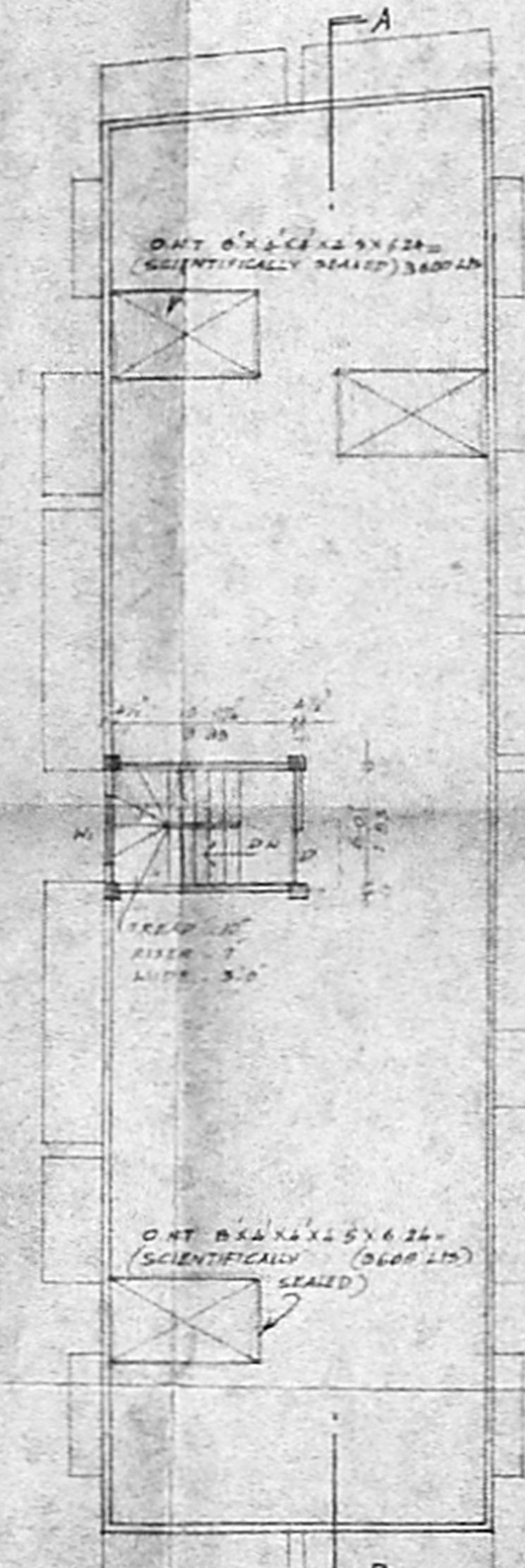

TERRACE FLOOR PLAN

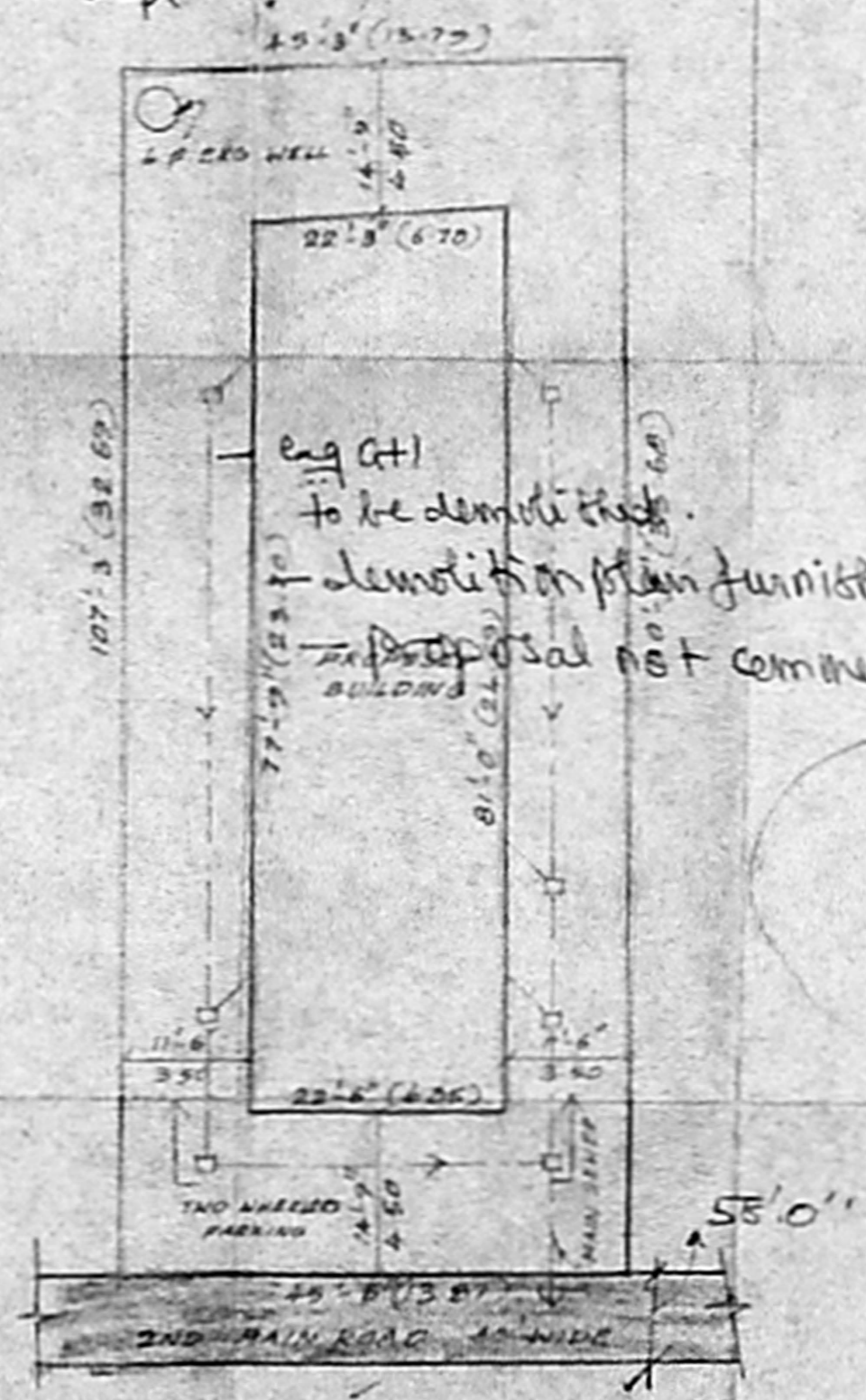

SITE PLAN (SCALE: 1/100)

Demolition plan furnished.
 Proposal not commenced.

T. G. KRISHNAMURTHY RAO
 CIVIL ENGINEER
 CLASS I LICENSED ARCHITECT NO. 370
 CORPORATION, MADRAS
 6-10, 5A AVENUE
 1172, LAKE VIEW ROAD, MADRAS-600088
 LICENSED SURVEYOR